Marilyn Stevens

COMET 1949

R Sag.
050
We
1949

Marie M. Barth

FOREWORD

We wonder sometimes if people know how books and stories get their names. "The Comet" which is the name of our yearbook, was chosen in 1937 because of the desire to have a name explicitly its own. Previous to 1937, the "Webber Star Promotion, number" was its title, but since that time "The Comet" has always been the name of the annual.

In presenting the 1949 edition of the Comet, the staff wishes to gratefully acknowledge the loyal support and cooperation tendered by the faculty and students who were always willing to aid in any way possible.

We would like to thank Miss Houston, Adviser, Mr. Haist, Principal, Mr. Watson and Mr. Miller, group photographers, Virginia Bean and Marilyn Stevens, who aided with the art work, and Mary Wydra, Editor, and her staff for working on the Comet and all the teachers who assisted in any way.

If this flashing of events before your eyes gives you pleasure at the present, and proves to be a treasure of pleasant memories, in the future "The Comet" will have fulfilled its purpose.

DEDICATION

In appreciation and respect for time, sympathy and understanding, for praise when we deserve it and correction when we need it, the staff of this year's COMET wishes to dedicate this book to the teachers of Webber Junior High School.

CHESTER F. MILLER,
A.B., A.M., Litl. D. LL-D
Superintendent of Schools

A. B. HAIST, A.B., M.A.
Principal

MISS HELEN PATTINSON, B.S.
Elementary Principal

Faculty

FACULTY

FIRST ROW: Miss Marie Barth, B.S.
Mathematics

Mrs. Florence-Alice Black, A.B.
Foods

Mrs. Ann Bricker, A.B.
Mathematics

SECOND ROW: Mrs. Carrie Cartwright
English

Miss Maida Cohan, B.A., M.A.
Vocal Music

Miss Rose Mildred Costa, A.B.
English, Latin

THIRD ROW: Mrs. Mabel DeFere, A.B.
Dramatics

Henry Holland, A.B.
Social Studies

Miss Frances Houston, B.S.
Typing

FOURTH ROW: Miss Margaret Kaufmann, B.S.
Health

Miss Marie Landskroener, B.E.
Librarian

FIFTH ROW: Mrs. Gladys Levi, A.B.
Core

W. S. McMullen
Health

Richard B. Miller, B.S.
Woodshop

FACULTY

FIRST ROW: Miss Ruth Murphy, B.S., A.M.
Art

Stanley Oviatt, B.M.
Band

Mrs. Ellen Somers, B.S.
Clothing

SECOND ROW: Leonard Soper, B.S.
Social Studies

Robert Speer, B.S.
Science

Dwight Stevens, B.S.
Science

THIRD ROW: Mrs. Ellen Thomas, A.B.
Social Studies

Mrs. Anna VanWelde
Mathematics

Cleo Watson, B.S.
Mechanical Drawing

FOURTH ROW: Mrs. Louis Wells, B.S.
Core

Mrs. Rebecca Wetmore, A.B.
Mathematics

Miss Margaret Gooding
Secretary

FIFTH ROW: Miss Irene Ridge, B.S.
English

Faculty

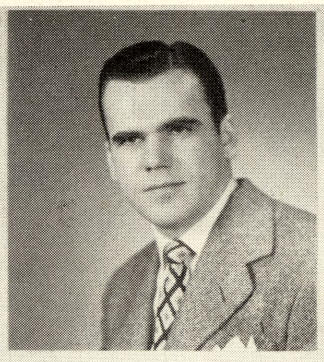

The Webber Star Staff

BACK ROW — Joan McKnight, Larry Socha, Ronald Smith, Don Alpin, Nadine Sharar.

MIDDLE ROW — Donn Cramton, Dorothy Smith, Elaine Wissmiller, Lou Jean Maier, Ralph Armenta, Dorothy Boughner, Marjorie Dew, Pat Dinninger, Hazel Bacon.

FRONT ROW — Barbara Leverenz, Franklin Roenicke, Mary Wydra, Editor, Miss Frances Houston, Adviser, Bob Latoski, Virignia Bean, Marilyn Stevens.

The Comet Staff

BACK ROW — Donn Cramton, Gardner Delgado, Ann Kostick, Lou Jean Maier, Ralph Armenta, Ronald Spencer, Darlene Chartier, Ellen Knights, Nancy Socier.

FRONT ROW — Howard Wiechmann, Barbara Leverenz, Mary Wydra, Editor, Miss Frances Houston, Adviser, Theresa Clark, Assist- and Editor, Virginia Bean, Hazel Bacon; absentee, Marilyn Stevens.

THE WEBBER STAR

It was in December of 1926 that the first issue of the Webber Star made its appearance, as a result of Miss Ridge showing samples to eighth grade English classes of other school papers. Students immediately decided that Webber School should have a publication, and after a month of hard work the first issue, a 10 page printed edition, which consisted of two columns of type to a page, was published. The Webber Junior Star was chosen as the name for the new publication.

Early files of the paper are incomplete, but it was published as a printed edition until November of 1928, when it was changed to a two column mimeographed edition which was published monthly. At some time during this two year interval the name was changed from Webber Junior Star to the present title, Webber Star. Under the direction of the English department, this method of publication was continued until Miss Jean Turnbull, typing teacher, became the adviser when the present form consisting of three columns to a page was adopted.

At this time another change was made when the Star was changed from an all school publication to junior high newspaper and elementary news was discontinued. Miss Turnbull acted as adviser until 1938, when she was succeeded by Miss Marianne Flaitz, who served in this capacity for a year. Miss Flaitz was followed by Mr. Pellow.

A change was made in the method of selling subscriptions that year. It was decided to combine subscriptions to the Star and Comet and offer them both to students who paid a publications fee. By paying this fee pupils received both the paper and yearbook at a slightly lower rate than if the two were bought separately. As a result of this change of policy, Webber Star circulation figures reached an all time high of 400 subscribers.

During the time Mr. Pellow was adviser the Webber Star was entered in contests sponsored by the Columbia and the National Scholastic Press Association.

The Star was rated as "First Class" in the Columbia Scholastic Press Contest, top rating for papers in its division, and All American in the National Contest, which is also the highest honor a paper can gain. It was the fourth consecutive year that the Star has gained a "First Class" rating in Columbia competition and the second time in four years it had been designated ALL AMERICA in the National Scholastic Press contest. The only other occa-

sion in the 19 years in which the paper has been published that it received an ALL AMERICAN rating was in 1938 when Miss Jean Turnbull served as adviser.

After an absence of three years the Webber Star is again making its appearance thanks to the efforts of the members of the Honor Society, and these faculty members: Mrs. Cartwright, Miss Costa, Miss Houston, Mrs. Levi and Miss Ridge.

Edward Hobbs was editor the first semester and Mary Wydra for the second semester assisted by members of the ninth grade Honor students.

The papers contains articles about teachers and students, sports news, calendar of events, gossip, jokes, stories and poems by students, grade news, organization news, articles by Mr. Haist, and many other interesting new items.

This year the Webber Star was not entered in the Columbia or the National Scholastic Press Association contests. Next year we hope to enter the contests. The Webber Star and The Comet will be a project for the new journalism class next year.

THE COMET

In ten years time, Webber's yearbook has grown from a small printed promotion number of the Webber Star, which contained four pages of pictures and was five by seven inches in size to a combination mimeograph and printed yearbook of standard size containing forty-two pages of pictures and a special cover.

It was in 1936 that The Webber Star Promotion Number made its first appearance with Miss Ridge, who was the Star adviser serving in the same capacity for the annual. The following year under the direction of Miss Jean Turnbull, the name of the book was changed to The Comet at the suggestion of the student body.

The yearbook included a junior high and elementary section. It contained pictures of each of the grades in the junior high, drawings for different sections of the book and a few pages of pictures of school activities. The makeup of the annual remained about the same under the direction of Miss Turnbull in 1938 and under Miss Flaitz, who succeeded her in 1939.

Mr. Pellow took over as adviser in 1940 and at that time

(Con't)

the number of pictures of school activities was about double that of the previous issue. The increase was made the first time. In 1941 a printed issue was run, but the idea was abandoned the following year and it was decided to continue the combination mimeograph and printed type of book, using funds obtained from advertising for additional pages of pictures.

This year's "Comet" will be the first issue since 1948. The Comet Staff wished to express its appreciation to those who have helped in any way to make possible the publication of the 1949 Comet.

The Comet Staff was made up of Mary Wydra, Editor--Theresa Clark--Assistant Editor, Business Manager--Patricia Rutkowski, Assistant Business Manager--Howard Weichman, Art Editors--Virginia Bean, Marilyn Stevens, Typist--Barbara Leverenz, other members who helped in reports are: Donn Cramton, Ann Kostick, Lou Jean Maier, Ronnie Spencer, Darlene Chartier, Ellen Knight, Hazel Bacon, Nancy Socier, Ralph Armenta, Gardner Delgado, Miss Houston--Adviser, Mr. Haist--Principal.

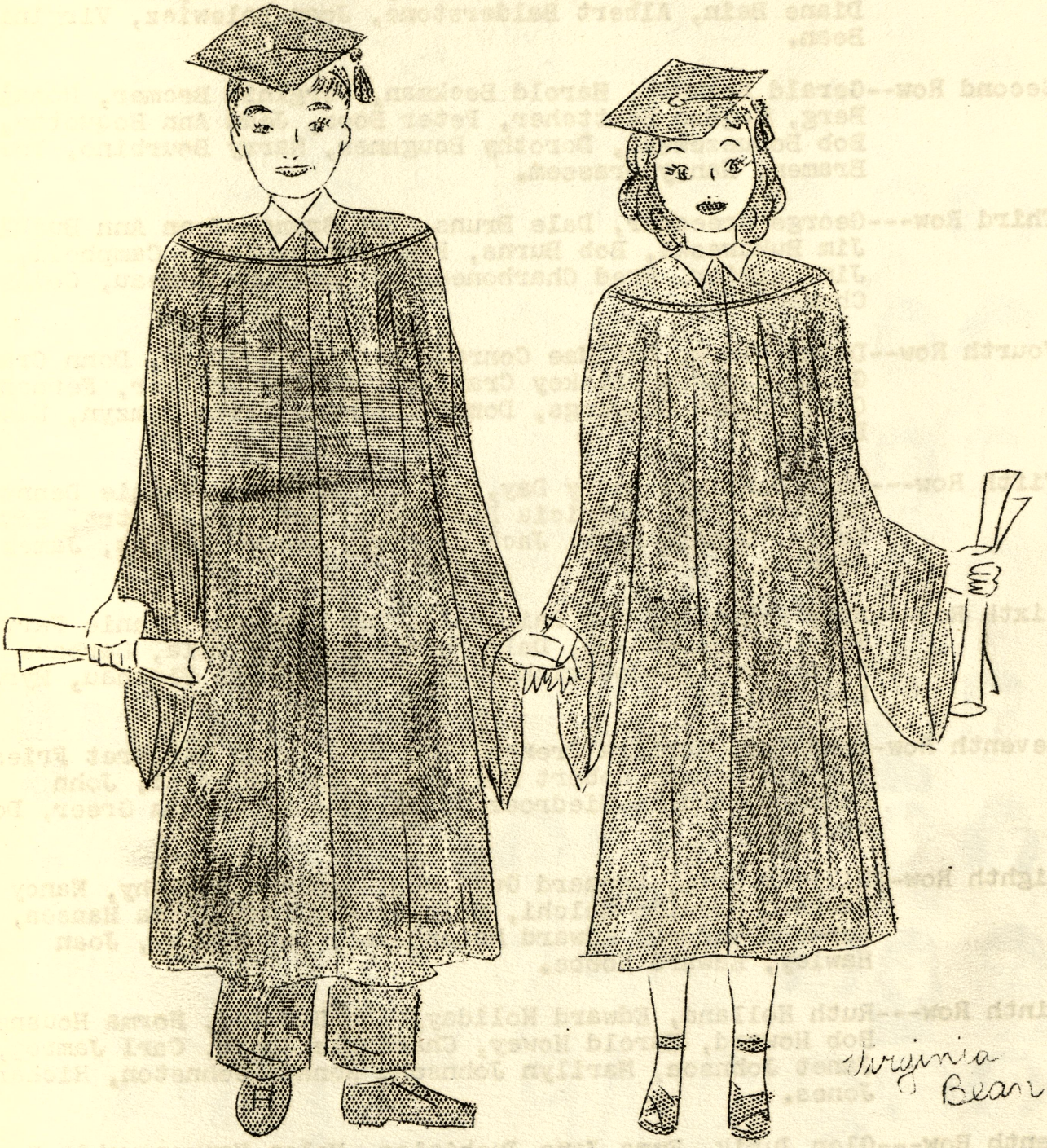
Virginia
Bean

9-A CLASS ROLL

First Row---Donald Alpin, Kay Ambs, Betty Anderson, Harold Anderson, Franklin Antal, Ralph Armenta, Hazel Bacon, James Bacon, Diane Bain, Albert Balderstone, Joan Balewicz, Virginia Bean.

Second Row--Gerald Beckert, Harold Beckman, Virginia Becmer, Ronald Berg, Eugene Boettcher, Peter Boos, Jean Ann Boquette, Bob Boruszewski, Dorothy Boughner, Harry Bourbino, Verne Bramen, Nancy Brassem.

Third Row---George Breecher, Dale Bruns, Bob Bruns, Joan Ann Buckler, Jim Bukaweski, Bob Burns, Fay Burton, James Campbell, Jim Cormier, Fred Charboneau, Gloria Charboneau, Colleen Church.

Fourth Row--Donna Clark, Ida Mae Conrad, Matthew Coulson, Donn Cramton Gomer Cramton, Mickey Crawford, Nellie Creller, Fernando Cruz, Donna Cummings, Donna Cushman, Alice Damzyn, Richard Dark.

Fifth Row---Dale Darling, Betty Day, Gardner Delgado, Bonnie Denno, Marjorie Dew, Patricia Dinninger, Ruth Ann Doutre, Edward Duffy, Bonnie Dyer, Jack Easlick, George Egbert, James Emeott.

Sixth Row---Mary Eckstein, Ray Fairchild, Tom Farrand, Dennie Farver, Shirley Fehrenbach, Dale Ferchau, Daisy Fila, Barbara Fitch, Pat Fitzpatrick, John Piyak, Ralph Flathau, Myra Lee Fowler.

Seventh Row-Jean Fox, Barbara French, Lorraine Frey, Margaret Fries, Barbara Frost, Robert Fuller, Eugene Galinski, John Gebhart, Andrew Giedrocz, Sally Goodrich, Dan Greer, Don Grew.

Eighth Row--William Grim, Leonard Gulliver, Dixie Guttowshy, Nancy Hacker, Rosalic Halchi, Shirley Hamling, Wanda Hansen, Kenneth Harper, Edward Hasenleder, Don Hawley, Joan Hawley, Edward Hobbs.

Ninth Row---Ruth Holland, Edward Holiday, Ann Housner, Norma Housner, Bob Howard, Harold Howey, Charlotte Itter, Carl Jamrog, Janet Johnson, Marilyn Johnson, Ronnie Johnston, Richard Jones.

Tenth Row---Glen Jurik, Emma Jane Jushialas, Helen Kanuszewski, Erma Keene, Edward Kellogg, Dick Kelly, Mary Kinasz, Juanita Kirchhofer, Bill Klenke.

9A

9 A

9-A CLASS ROLL (Con't)

First Row---Ellen Knights, Doris Koehn, Ann Kostick, Joan Koviack, Richard Kreuger, Wayne Kuhn, Gloria Kurek, Nancy La Guire, Ethel Lazlo, Joan Latoski, Bob Latoski.

Second Row--Jerry Leach, Raymond Lee, Bert Leonard, Barbara Levernz, Nancy Lewis, Marion Lintz, Pat Lintz, Margaret Madigan, Gerald Mahar, Ruth Marshall, Theresa Martin.

Third Row---Kathleen Marzluft, Marie Marzluft, Carol Morin, Bill Nitz, Robert Novak, Theresa Novak, Rose Ann Novak, John Nyeste, Albert Obuchowski, Mable Ann Obuchowski, Jack O'Conner.

Fourth Row--Virgil Oliver, David Parrish, Diane Pelki, Betty Penefield, Donna Peters, Robert Peterson, Marjorie Pflueger, Pat Phoenix, Donn Popp, Richard Popp, Shirley Praay.

Fifth Row---Donald Quachenbush, Doris Rabideau, Loma Reevs, Jean Reid, Alex Reisiz, Leroy Reese, Walter Riedel, Jean Robinson, Wayne Roeglin, Eugene Roenicke, Franklin Roenicke.

Sixth Row---Walter Roenicke, Pat Ruthowski, Frank Rydel, John Ryder, Very Samson, Dick Savage. Delores Sawatzki, Irene Sawatzki, Donald Schneider, Bill Schultz, Delores Schultz.

Seventh Row-Jerry Seamann, Helen Schafer, Nadine Sharar, Kieth Shimel, Richard Sienkiwicz, James Slancik, Charles Smith, Dorothy Smith, June Smith, Ronald Smith, Lawrence Socha.

Eighth Row--Nancy Socier, Marilyn Sovia, Frank Staszczyk, Elmer Stephen, Marilyn Stevens, Richard Stevens, Robert Storm, Robert Stricker, Barbara Strzynski, Sally Sursely, Jim Swanton.

Ninth Row---Florence Symons, Doris Taylor, Mary Lou Taylor, Ralph Terry, Harriet Thompson, Nancy Thorsby, Lucinda Tripak, Harold Town, Jack Toronjo, Frank Trybulski, Pat Tumanis.

Tenth Row---Nancy Van Wormer, Dorothy Vadovich, Carl Verki, Shirley Vivian, Barbara Voelker, Kenneth Vogler, Russell Ward, Bill Webb, Wayne Webster, Pat Welsh, Charles Miller.

Eleventh Row-Lee Williams, Doris Winchester, Elaine Wissmiller, Harry Wolff, Ronnie Woodke, Mary Wydra, Betty Yancer, Calvin Yeager, Jim Yeager, Robert Young, Pat Young.

Twelfth Row-Lorraine Zielinski.

9th GRADE PICTURE ABSENTEES

Bob Armstrong, Nelson Armstrong, Larry Kellogg, Albert Klemish, Norbert Leach, Bert Leonard, Edward Lichmer, Jerry Losee, Richard Martin, Vincent Mauro, John Nalevayko, Frank Musselman, Jack Spindler, Gerald Wachner, Louis Oraves, Robert Lindy, Nancy Boshaw, Shirley Brosseau, Doris Lindsay, Lou Jean Maier, Frances Ragazinsky, Marlene Yare, Grayce Hollenback, Norma Wilkenson.

CLASS WILL

Our little misses Hazel Bacon and Dorothy Vodovich would like to will their shortness to Marlene Rudenko.

For any girl that would like to sing like a little bird, Virginia Bean leaves her beautiful singing voice.

Our heart thriller, Donn Crampton, would like to leave his wonderful voice and nickname, "The Crooner," to Gerald Bhirdo.

Bob Burns, to any boy that wants to be a lady thriller like Bob is, leaves his nice he-man build.

To Miss Houston, Webber's typing teacher, Bob Latoski wills all his pranks and corny jokes and hopes that she will never forget him, how could she???

Larry Socia and Tom Farrand would like to leave their bottles of peroxide to Gerald Glave and Harry Gangluff.

Dan Greer would like to leave his wonderful talent of his perfect pitch to any one that is able to acquire the talent.

Sally Goodrich would like to leave her musical flute to Barbara Brady.

Annie and Norma Housner would like to will their talent for story telling to anyone, that while telling it, can decide which is going to tell what.

Harold Howey would like to leave his all "A" record to anyone that is willing to work hard to get it.

Pat Welsh, Alice Damzan, Jim Bukaweski and Wayne Webster would like to will their crowns and titles to anyone that desires to have them.

Marjorie Dew would like to will her long skirts to anyone that likes the new look, namely Florance Dyer.

To Rita Mahar, Nan Socier would like to leave her beautiful long locks.

Irene Sawatzke would like to leave her friendliness to Donna Egyet, Nancy Bhirdo and Carol Balewicz.

Ronnit Smith would like to will his neatness to any boy that always wants to look nice.

Don Alpin would like to will his acting ability to Peter Washabaugh.

David Parrish would like to leave his Dr. degree to anyone that also wants to be a butcher. At least that's what Dave wants most.

Marilyn Johnson would like to will her art talents to future art students.

Joan Balewicz would like to will her cute smile to Shirley Becker.

Bonnie Dyer would like to leave her archery talents to anyone that would like to be able to shoot at balloons.

The 1949 girls volleyball team would like to leave their success in winning the volleyball championship to next year's team. Good luck girls....

Edith McDermott would like to say that she hopes that she is able to find a few extra pounds hidden somewhere at S.H.S.

Diane Pelkki would like to will her typewriter to anyone that wants to take typing next year, she loves it so...

John Nyeste would like to leave his wolf license to Dick Suhr.

Bill Webb would like to leave his cackle to anyone that can stand it without laughing themself silly.

Shirley Praay would like to leave her "Swing and Sway" to anyone that wants it...she'll be glad to get rid of it.

Mary Wydra would like to leave her place as editor of the "Webber Star" to anyone that desires the position.

Barbara Strzynski would like to leave her volleyball first line net height to Neomi Lutzke.

Pat Tumanis would like to leave her darling walk to anyone that can pick up her style. Hubba, Hubba.

Marlene Yare hates to leave Webber because she hasn't seen very much of it this year. Let's all wish her better luck next year.

Calvin Yeager would like to leave his diving ability to any boy that goes out for it on next year's swimming team.

Dick Popp and Jim Yeager would like to leave their toni kits to any boy that desires curley hair.

Bobby Leverenz would like to leave her secret formula for catching boys from A.H.H.S. that is, if anyone can find it in her locker...

Ronnie Woodke would like to will his flashy sweaters and his nickname "The Sweater Boy", to James Wise.

Diane Bain and Joann Buckler would like to will their Majorite titles to anyone that desires to be next year's Webber Majorites.

Rosalie Halcli would like to leave her talent for hitting home runs in playing baseball.

Ed Hobbs would like to leave his butch haircuts to Jerry Branch and Bill Kendal.

Ed Hasenleder would like to will his height to Jerry Kurek.

Gomer Crampton would like to leave his running ability to anyone that would like to be a track star.

Joan McKnight would like to leave her cute personality to Marlene Remer.

Emma Jane Juskialas would like to will her neatness in dress to Darlene Chartier.

Nancie Hacker would like to leave her continued story that was never printed to anyone that wishes to put it in the next year's Webber Star, that is if they can find it somewhere...

Alex Risig would like to go to S.H.S. because a certain little blonde is going that way. I wonder who she is...as if we didn't know....

Ruth Holland would like to leave her brain for Algebra to future algebra students.

Marilyn Sovia would like to leave her sports abilities to future gym athletes. Expecially in volleyball...

Harriet Thompson would like to leave her long black hair to Virginia Flathau.

Barbara Fitch would like to leave Webber to see what S.H.S. has to offer, in what line I'm not saying...

Kay Ambs and Dorothy Baughner would like to leave their sweaters to Mary Kelly.

Ellen Knight would like to will her trumpet to anyone that would like to play one...I'd take it but I'm leaving...I hope!!!

Bob Bruns would like to leave his dancing dip to any boy that likes to dip and if I were you I'd take it...

The Ninth Grade Class would like to leave their best wishes to all the teachers that had to put up with them sometime during the three years they have been here at Webber...

FAREWELL

Dear Ninth Graders:

It is hard to believe that commencement is so close for the 9A students of Webber. They will be thinking of the party and when they receive their promotion cards, and most of all, they will be thinking of the good times they have had at Webber and how they will feel to be leaving Webber.

The ninth graders have contributed much to Webber during the three years they have gone here; the ninth grade play, the Student Council, the Webber Star and Comet staffs, the Choir, the sports activities, all these have gained much from our ninth graders...

Our ninth graders have kept the halls in an orderly condition, and have taken an active part in school government. Those, who have been members of the Student Council, have attempted to work for the benefit of all of us.

But most important, these people will begin their life in Senior High School, and after three years of high school they will begin life as more important citizens of the United States.

We, the 8th and 7th grade classes, hope they will be as successful the rest of their lives, as they have been here.

Your fellow students

7-A's and 8-A's

FAREWELL TO WEBBER

Farewell to you, dear Webber School,
We hate to say goodbye,
But higher learning calls us now,
The time is drawing nigh.

In our hearts we'll always hold you,
As the days and years pass by,
In every quest we may go through,
Until the very day we die.

So let your memories ever linger,
Though to a different school we go,
May no one ever point their finger,
In shame, when we our records show.

For those who strive for the highest grades,
Round all their days of schooling,
Will also strive for the highest trades.
You never see them fooling.

So goodbye to you, oh happy year,
To all the happy times and classes,
And to your teachers fond and dear,
From all us lads and lasses.

Farewell to you, dear Webber School,
We hate to say goodbye,
But higher learning calls us now,
The time is drawing nigh.

FROM: Webber's ninth grade students

BY: Barbara Leverenz

8 A

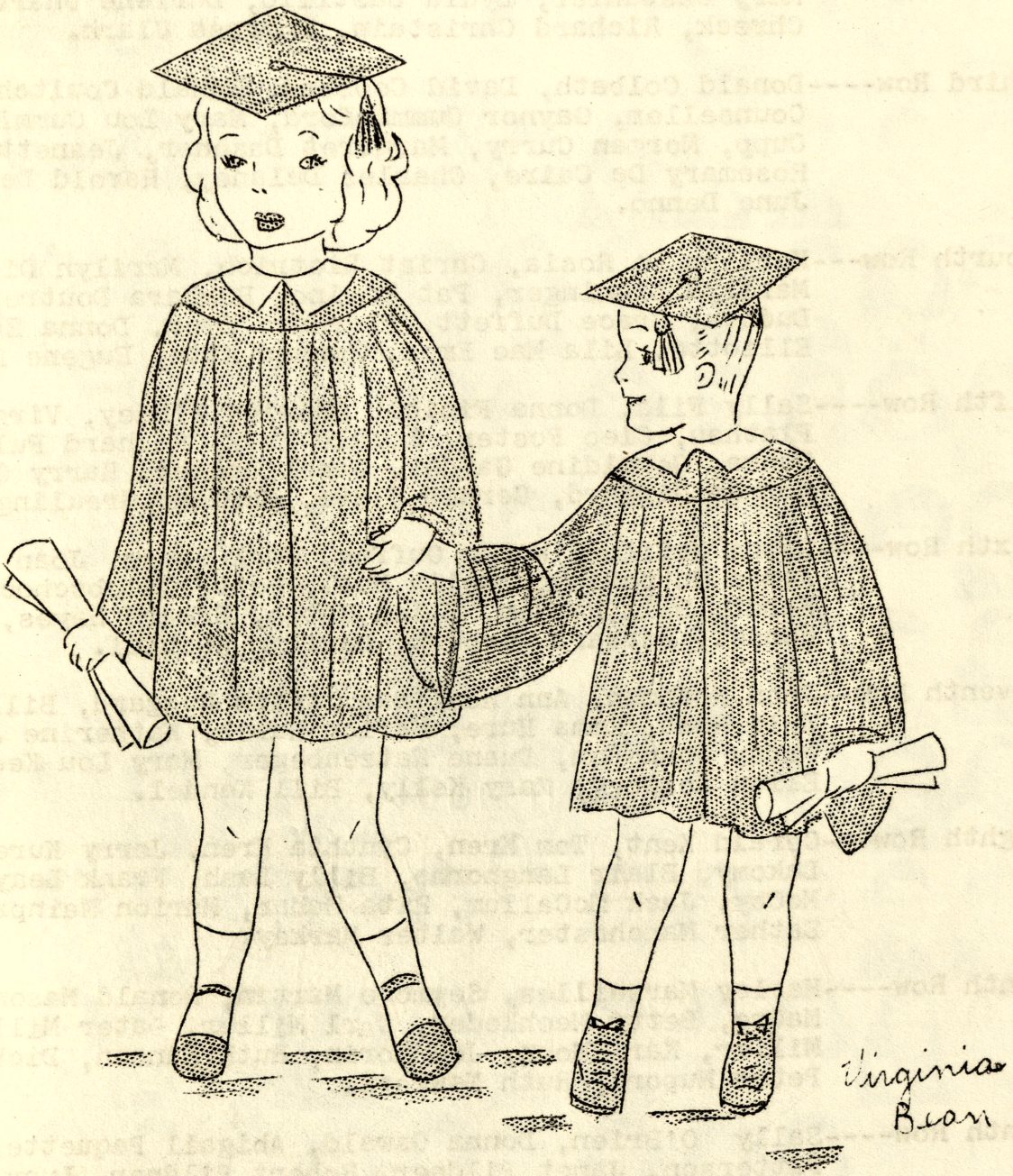

8-A CLASS ROLL

First Row----Shirley Arnold, David Arnst, Jean Baker, Jeanette Baker, Carol Balewicz, Marilyn Bauman, Shirley Becker, Giles Beckman, Ronald Beyers, Gerald Bhirdo, Ellen Boos, Donald Bohl, Bob Bolger, Barbara Brady.

Second Row---Jerry Branch, Lois Brown, Betty Burgess, Arthur Burk, Betty Burns, Keith Burns, Beulan Butzin, Jerry Carrol, Mary Castanier, Lydia Castillo, Darlene Chartier, Bob Chreck, Richard Christain, Theresa Clark.

Third Row----Donald Colbath, David Coosard, Ronald Couitcher, Gary Counseller, Gaynor Cumminford, Mary Lou Cummings, Dale Cupp, Morgan Curry, Margaret Dashner, Jeanette Davies, Rosemary De Caire, Charles Delaney, Harold Delaney, June Denno.

Fourth Row---Marilyn De Rosia, Christ Dietrich, Marilyn Dietrick, Marilyn Dinninger, Pat Domino, Barbara Doutre, Ray Dudock, Grace Duffett, Florence Dyer, Donna Egget, Tom Elliotte, Lila Mae Emos, Ronald Ette, Eugene Ezop.

Fifth Row----Sally Fila, Donna Finiol, Shirley Finney, Virginia Flathau, Cleo Foster, Ronald Truk, Richard Fuller, Anna Funka, Geraldine Gaiser, Janet Gaiser, Harry Gangluff, Norman Gifford, Gerald Glave, Marlene Greuling.

Sixth Row----Leona Griffor, Wanda Guffus, Jack Gross, Joan Gulliver, James Guttowsky, Amelia Hall, Betty Halubschock, Phyllis Hardt, Bill Harden, Ellen Hatch, Edward Hayes, Joan Hensel, Barbara Herbert, Marilyn Hoebbel.

Seventh Row--John Hoffman, Ann Houlihan, Keith Huggard, Bill Hunt, Zola Hunt, Emma Hure, Marion Hurst, Katherine Jablonski, Patsy Johnston, Duane Katzenbeger, Mary Lou Keene, Mary Ellen Kellogg, Mary Kelly, Bill Kendel.

Eighth Row---Gerald Kent, Tom Kren, Cynthia Kren, Jerry Kurek, Patsy Lakomy, Blair Langhorne, Billy Lash, Frank Leay, Jim McCoy, Jack McCallum, Rita Mahar, Marion Mainprize, Esther Manchester, Walter Markey.

Ninth Row----Harley Marseilles, Seymore Martin, Ronald Mason, Nino Mauro, Betty Meehleder, Carl Miller, Ester Miller, Robert Miller, Karl Moon, Joe Morin, Ruth Munson, Dick Nalevayk Peter Nupora, Ruth Nawrock.

Tenth Row----Sally O'Brien, Donna Oswald, Abigail Paquette, Genevieve Patterson, Janet Pildner, Robert Pildner, Lucy Proctor, Beverly Proux, Ruth Pyke, Gerald Redburn, Creszentia Reed, Janet Reeder, Marlene Remer, Pat Rennert.

8
A

8-A CLASS ROLL (Con't)

Eleventh Row-Geraldine Rogers, Lois Roh, Judith Rose, John Rosefelt, Marlene Rudenko, Nancy Ruffer, Janice Rutch, Jerry Sak, Mary Salak, Sylvia Sams, David Schultz, James Severance, Edward Seebrook, Barbara Shavronock.

Twelfth Row--Beverly Shepherd, Vincent Sikora, Ardrth Simon, Donald Skrelanas, Shirley Skrelanas, Kay Slate, Charlotte Slatter, Robert Slancik, Don Smith, Harry Smith, Lorena Smith, Mildred Somerfield, Duane Soper, Kay Luann Speek.

Thirteenth Row-Gene Spindler, Bob Spitz, Bob Stevens, Richard Suhr, Willard Swan, Nancy Tompson, Anthony Throb, Jerry Turner, Margaret Turner, Mary Jane Venable, Barbara Verlac, Kenneth Wachner, Peter Washabaugh, Ronald Wells.

8th GRADE PICTURE ABSENTEES

James Antal, William Bobo, Harry Bourdina, Tom Graham, Gary Hamilton, John Katzenbeger, Jim Losee, Loyd Losee, Robert Lynn, Gerald Oraves, Benjamin Pococke, Ronald Spencer, Glen Tolfree, Jack Toranjo, Robert Watson, Howard Wiechman, George Wilber, James Willeams, James Wise, Ed Wittmus, Ray Young, Bud Zietz, Eddie Parlette, Mary Jane Hadley, Barbara Sayan, Efraim Pena, Pat Keenan, Philip Kolinski, Nancy Bhirdo, Elaine Dinninger, Kay Leitou, Noomi Lutzke, Doris McCully, Jean McDonald, Maureen McGrandy, Virginia Miller, Frances Near, Betty Noah, Wanetta Ostland, Christine Stroik, Geraldine Whitten, Shirley Ann Wilson, Daisy Mae Wrege, Charlene Roenicke, Elaine Shetler, Hazel Inman.

7A

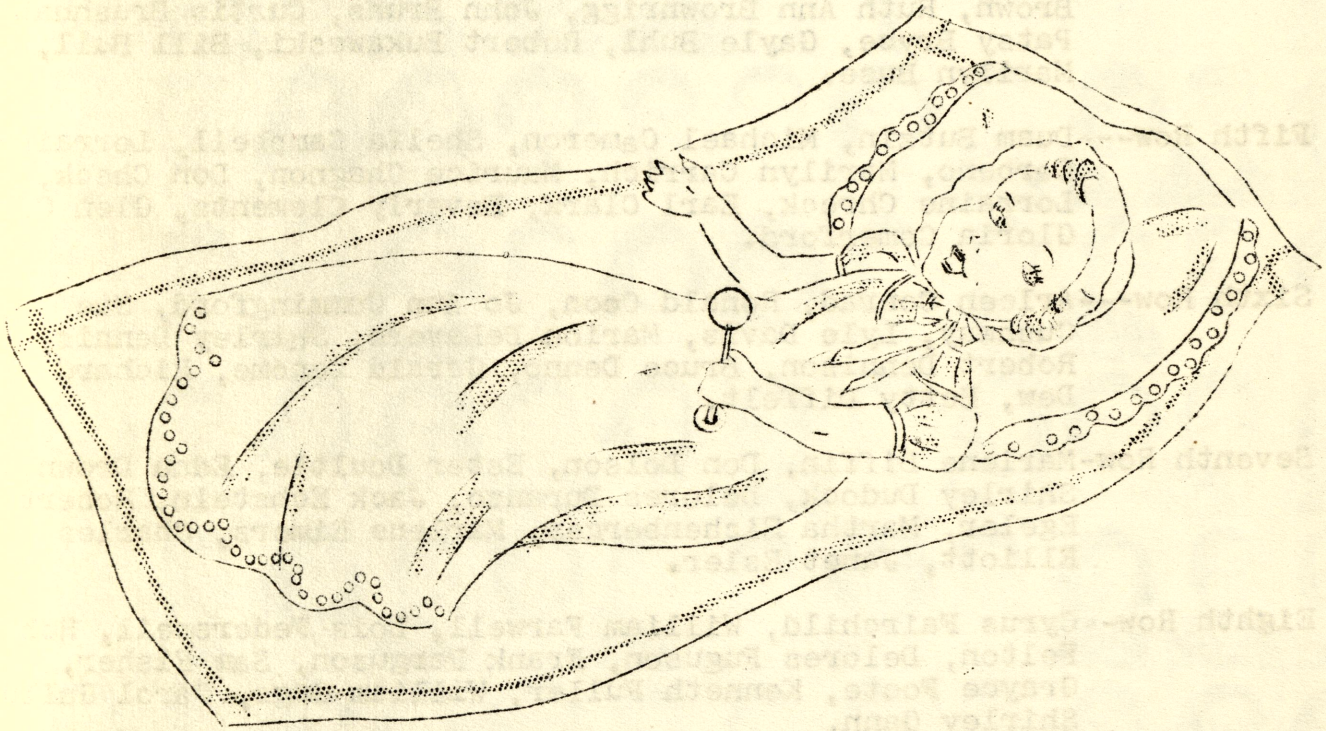

Virginia Bean
'49

3 1390 00938 6226

7-A CLASS ROLL

First Row---Jean Anderson, Robert Andreotti, Delores Armenta, Frank Armenta, Jerry Armstrong, Robert Arndt, Robert Bacon, Sharon Baird, Beverly Baker, James Baker, Mary Jo Baker, Ila Bainett.

Second Row--Ralph Barst, Judy Lee Bartels, Lorene Bartlett, John Bauman, Robert Beebe, Clarabel Beebe, Thomas Becmer, Shirley Bell, Marlene Beyer, Ronald Bhirdo, Loyd Bitters, Glenda Ann Bobo.

Third Row---Tom Boettcher, Ruth Bowman, John Boyce, Elizabeth Boyd, Edward Boyde, Edward Bradley, Joan Brady, Edward Brantt, Sally Brassem, Patricia Bremer, Douglas Brockett, Dale Brooks.

Fourth Row--Eleanor Brothers, Roger Brothers, Barry Brown, Gerald Brown, Ruth Ann Brownrigg, John Bruns, Curtis Brushhaber, Patsy Bryce, Gayle Buhl, Robert Bukaweski, Bill Bull, Marilyn Buse.

Fifth Row---Duam Butzin, Michael Cameron, Shelia Campbell, Lorraine Carbeno, Marilyn Carrich, Maurice Chagnon, Don Check, Lorraine Chreck, Earl Clark, Beverly Clements, Glen Cline, Gloria Comerford.

Sixth Row---Arleen Conrad, Ronald Coon, Jo Ann Cummingford, Sue Cushway, Lyle Davis, Marion DeLavern, Shirley Dennis, Robert Dennison, Bruce Denno, Gerald Denome, Richard Dew, Betty Diffelt.

Seventh Row-Marlene Diffin, Don Dolson, Ester Doultie, Edna Drown, Shirley Dudock, Delores Duranso, Jack Echstein, Robert Egeler, Martha Eichenberger, Marlene Eimers, Charles Elliott, Janet Esler.

Eighth Row--Cyrus Fairchild, William Farwell, Lois Federspeil, Robert Felton, Delores Fuguson, Frank Ferguson, Sam Fisher, Grayce Foote, Kenneth Fuller, William Gage, Carol Gallup, Shirley Gann.

Ninth Row---Arlene Gary, Billy Gauze, Nancy Gilmour, Ann Golomb, Janice Gosen, Robert Gray, Tillmon Green, Howard Greenwald, Don Griffith, Ruth Griffith, Randy Lou Gronski, Geraldine Gross.

Tenth Row---Marvin Gross, Robert Gutierrez, Delanor Hartner, Joyce Hausbeck, William Healy, Charles Heath, Joan Henry, Joan Hobbs, Joseph Hoffman, Julius Hohensee, Bill Holstrom, Gertie Hoover.

Eleventh Row-Mary Lou Hophins, Betty Howard, Stanley Howey, Ronald Ittner, David Jachym, Bill Jackson, Joan Juster, Terry Jerome, Albert Jones, Mary Ellen Jurik.

7A

7A

7-A CLASS ROLL (Con't)

First Row---Janice Kelly, Jean Marie Kinasz, Eugene Kwaiser, Barbara Klenke, Diane Kolhagen, Betty Jean Kruger, Lowrence LaBelle, Shirley LaFray, Donna Lake, Arlene Lambert, Robert Larenz, Susette LaShance, Joyce Lauer.

Second Row--Joyce Ann Lazier, Robert Leach, Robert Leis, Joan Leverenz, Ralph Malh, Angess Manchester, Kathleen Manley Grace Marden, Nancy Martin, Mary Ann Martinak, Robert Maturen, Robin Mayer, Gail McCullum.

Third Row---Herbert McClean, Douglas McDougall, Duncan McDonald, Delbert McKeller, Yvonne Mellon, Mary Ann Mertz, Geraldine Meyers, Carolyn Mose, Earl Newvine, Roger Nippress, Clayton Nolan, JoAnn Nosek, Beatrice Nowak.

Fourth Row--Barbara Nowosatko, Nancy Nunamaker, Helen Nusz, Gail O'Brien, Robert Oliver, Dorothy Parker, Beverly Parlette, Suzanna Parrish, Paul Paters, Mennel Pinet, Robert Place, Jerome Ponichtera, Alvin Pool.

Fifth Row---Evelyn Powada, Geraldine Praay, Tom Pruner, Richard Quensnel, Albert Rabideau, Carolyn Rader, Ann Ragazinsky, Tomasa Ramos, Robert Reed, Richard Remer, Donald Reimer, Priscilla Rhodes, Jacqueline Richter.

Sixth Row---Janet Richter, Marilyn Richy, Mary Rivera, Arlene Rogelin, Cary Roenicke, Virginia Roselle, Arline Rosefelt, Franklin Salas, William Sargent, Joyce Savage, Lowrence Savage.

Seventh Row-Richard Schomaker, Sandra Schral, Nancy Schuler, Carolyn Scott, Harold Scott, Arnold Seder, Clyde Sells, Shirley Severance, Shirley Shavronoch, Joyce Siems, Gail Sienkiewicz, Elaine Simon, Gerald Singer.

Eighth Row--Diane Slate, Margaret Smith, Patsy Smith, Virginia Snelenberger, Yvonne Socha, June Soule, Robert Soule, Gary Sovia, Henry Sparck, Carolyn Speed, Joey Stanulius, Hugh Stevenson, Bob Stockford.

Ninth Row---Celia Swan, Robert Symons, Robert Taylor, Elmer Thompson, Mary Ann Trier, Evelyn Trybulski, Mary Ellen Turner, Dale VanWormer, Terry Jo VanWormer, Kenneth Vorney, Patricia Wagner, Thomas Wagner, Marilyn Waters.

Tenth Row---Marilyn Warner, James Warriner, Wayne Weil, William Windhorst, Barbara Wilkinson, Janice Winters, Roberta Wolfe, Kay Wolinski, Pat Wolinski, James Woodington, Dorothy Wooll, Beverly Woodward, Shelia Wright.

Eleventh Row-Rosella Yeager, Tom Young, Howard Wydra, Joyce Zimmer.

7th GRADE PICTURE ABSENTEES

Edward Bogden, Dennis Farver, Carl Freiburger, Gene Guttowsky, Joseph Halcli.

ORGANIZATIONS

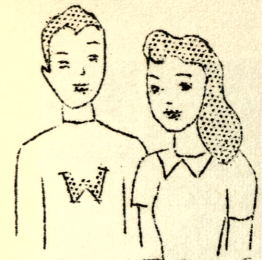

MONITORS

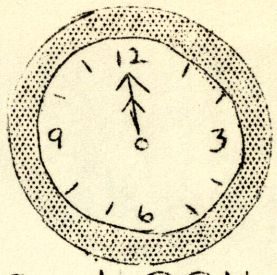

NOON MONITORS

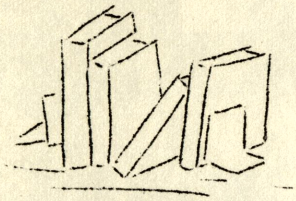

LIBRARIANS

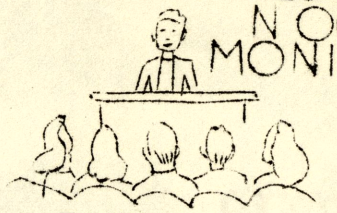

STUDENT COUNCIL

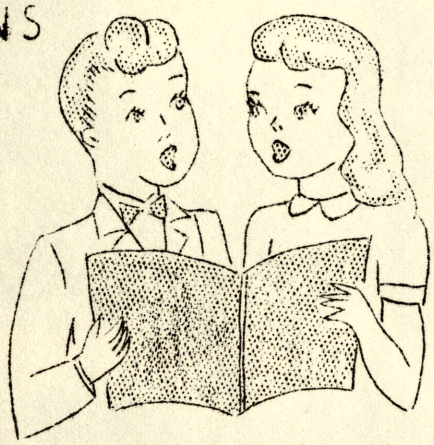

MUSIC

NATIONAL HONOR SOCIETY

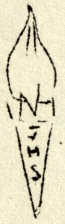

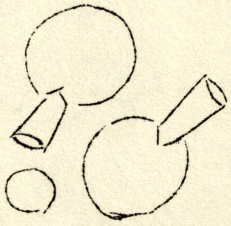

HI-Y

BAND

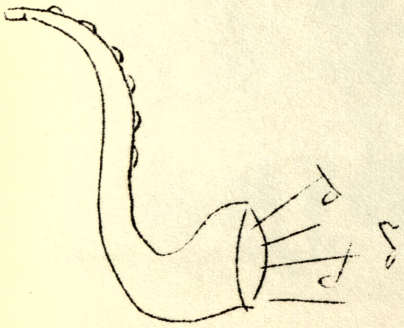

ORCHESTRA

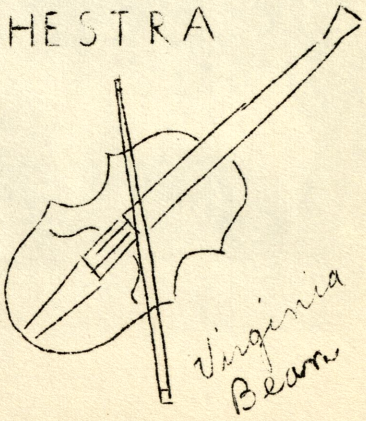

1. ORCHESTRA. 2. CHOIR. 3. BAND.

ORCHESTRA

Back Row-- (Left to Right)

Karl Moon, Donald Smith, Ronald Mason, Ronald Berg, Vincent Sikora, Harold Howey, Gerald Kent, Dick Kelley, Harold Anderson, Gerald Bhirdo.

Front Row--(Left to Right)

Marlene Remer, Creczentia Reed, June Smith, Geraldine Gaiser Janet Gaiser, Doris McCully, Patricia Domino, Kate Jablonski Cynthia Kren, Geraldine Rogers, Shirley Becker, Marlene Grueling, Betty Penfield.

Absentee----Lydia Castillo, Virginia Miller, Ruth Munson.

WEBBER CHOIR

First Row---Dale Ferchau, Ralph Armenta, Dick Savage, Dick Howard, Dick Krueger, Donn Cramton.

Second Row--Director, Miss Maida Cohan, Betty Day, Ida Mae Conrad, Dorothy Smith, Barbara Voelker, Ruth Ann Doutree, Charlotte Itter, Nancy Lewis, Ann Housner, Dixie Guttowsky, Barbara Stryzinski, Nancy Socier, Hazel Bacon, Marilyn Sovia, Doris Rabideau, Mary Wydra, Pat Rutkowski.

Third Row---Jerry Seeman, Gomer Cramton, Pat Phoenix, Don Alpin, Ralph Terry, Dick Martin, Ed Hasenleder, Keith Shimel, Frank Stazezyk.

Absentee----Doris Koehn.

9TH GRADE BAND

Back Row----(Left to Right)

Kay Ambs, Delores Sawatzki, Pat Fitzpatrich, Ralph Flatheau, Stanley Oviatt, Director, Ellen Knights, Jack Spindler, Alex Reisig, Bill Klenke, Jean Fox, Frank Trybulski, Wayne Kuhn.

Front Row---(Left to Right)

Pat Dinninger, Dorothy Boughner, Betty Anderson, Nadine Sharar, John Gebhart, Wayne Webster, Elaine Wissmiller, Don Alpin, Barbara Brady, Sally Goodrich.

Absentee----Joan Balewicz, Jo Ann Buckler, Robert Burns, Donald Cramton, Dan Geer, Edward Hobbs, Robert Novak, Leroy Reiss, Walter Roenicke, Edward Seabrook, Ronald Woodke.

ORCHESTRA

During the past year Webber's advanced orchestra, under the direction of Mr. Ovaitt, has made several public appearances. The chief one was their appearance in Webber's annual Band Boost. This is the first time the orchestra has ever played in such an affair. The orchestra and a few members of the band put on a fine St. Patrick's Day performance for the P.T.A.

Members of the advanced orchestra are: Harold Anderson, Shirley Becker, Ronald Berg, Gerald Bhirdo, Lydia Costello, Gary Counsellor, Patricia Domino, Geraldine Gaiser, Janet Gaiser, Marlene Grueling, Harold Howey, Katherine Jablinski, Dick Kelly, Garold Kent, Cynthia Kren, Ronald Mason, Doris McCully, Virginia Millar, Karl Moon, Ruth Munson, Betty Penfield, Creczentia Reed, Marlene Remer, Geraldine Rogers, Vincent Sikora, Donald Smith, June Smith.

CHOIR

The Webber Choir Is a mixed group of 32 9th grade singers. The Choir has made several public performances during the school year. At the beginning of the year they sang for a musical tea at the Washington Avenue Presbyterian Church, and later for the Honors Assembly and the Webber P.T.A. Members of the Choir sang carols for the Teachers' Christmas tea and for patients at the Saginaw Rest Home. The greatest projects were a Christmas cantata entitled "The Shepherds' Christmas" given with the Drama department. A broadcast of a portion of the Christmas Cantata was performed on Thursday, December 23, over WSAM. The choir also participated in the annual Band Boost. The choir's performance at the Annual Spring Concert on June 3, represents the culmination of the year's work and study. Webber has always been proud of its fine mixed choir and it is with confidence that we send these music students on to further their musical education in high school.

BAND

The year 1948-49 was an important one for Webber's band. The first two months Mr. Carlson was here. During that time he prepared the band to make an appearance on Saginaw's East Side to help welcome Santa Claus.

Under the direction of Mr. Oviatt, who succeeded Mr. Carlson, the band made several appearances during the year. The ninth grade band played for the 9A plays, and the combined ninth and eighth grades played in South Saginaw for the South Side Merchants' Santa Claus parade. They also appeared

at a P.T.A. meeting and made a good impression in the Spring Concert, and the Water Festival.

The most important event of the year for the band was the annual Band Boost. This year was no disappointment; there were two sell-out performances. The program was composed of many spirited marches, a trumpet sectional solo, novelty songs with the chorus and many other talented acts by the students.

The usual custom of selecting a King and Queen to reign over the Band Boost was followed, and Alice Damzyn and Jim Bukaweski were crowned on Thursday night. Pat Welsh and Wayne Webster were crowned on Friday night. The coronation ceremony was performed by Mr. Haist.

Members of the eighth grade band are: Shirley Arnold, Darlene Chartier, Theresa Clark, Margaret Dashner, Jeanette Davies, Marilyn DeRosia, Tom Elliott, Ronald Ette, Annie Funka, Ellen Hatch, Tom Kren, Genevieve Patterson, Benjamin Pococka, Lois Rohn, Judith Ann Rose, Marlene Rudenko, Sylvia Sams, James Severance, Ardith Simons, Lorene Smith, Ronald Spencer, Anthony Traub, Barbara Verlac, James Wise, and Robert Zielz.

Members of the ninth grade band are: Donald Alpin, Kay Ambs, Betty Anderson, Joan Balewicz, Dorothy Boughner, Barbara Brady, Jo Ann Buckler, Robert Burns, Donn Cramton, Patricia Dinninger, Patricia Fitzpatrick, Ralph Flatheau, Jean Fox, John Gebhart, Sally Goodrich, Dan Greer, Edward Hobbs, Bill Klenke, Ellen Knights, Wyane Kuhn, Robert Novak, Leroy Reiss, Walter Roenicke, Alex Reisig, Edward Seabrook, Nadine Sharar, Jack Spindler, Delores Swatske, Frank Trubulski, Wayne Webster, Elaine Wissmiller, Ronald Woodke.

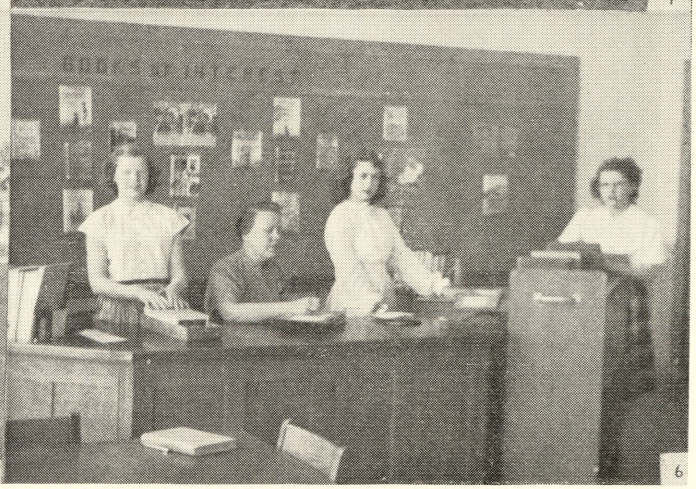

1. Monitors
2. Noon Monitors
3. Student Council
4. National Junior Honor Society
5. Hi-Y
6. Librarians

MONITORS

FRONT ROW: Edward Hobbs, Jim Yeager, Dale Ferchau, Jack Spindler, Frank Staszezyk.

BACK ROW: Pat Rutkowski, Wanda Hansen, Marjorie Pflueger, Don Quackenbush, Nadine Sharar, Don Alpin, Sally Goodrich, Marilyn Stevens, Ronald Smith, Pat Dinninger, Henry Holland, Advisor, Charlotte Itter, Bob Burns, Joan McKnight, Nancy Hacker Kay Ambs.

NOON MONITORS

FRONT ROW: Tommy Kren, Bob Bruns, Shirley Hamling, Norma Housner, Joan Latoski, Alice Damzyn, Dianne Pelkki, Donald Smith, John Gebhart, Ralph Flathau.

MIDDLE ROW: Arlene Lambert, Bonnie Dyer, Barbara French, Shirley Praay, Barbara Leverenz, Joan McKnight, Daisy Fila, Jean Robison, Donna Clark, Dwight Stevens, Advisor, Margaret Madigan, Marlene Yare Jo Ann Buckler.

BACK ROW: Dale Bruns, Kieth Shimel, Richard Sienkiewicz, Harold Town, Peter Boos, David Parrish, Ed Wittmuss, Fay Burton.

Absentee: Edity McDermott, Robert Burns, Ed Holliday.

STUDENT COUNCIL

FRONT ROW: Bert Leonard, John Gebhart, Walter Roenicke, Harry Wolff, Harold Howey, Robert Latoske, Lawrence Socha.

BACK ROW: Dorothy Vudovich, Hazel Bacon, Irene Sawatzki, Elaine Wissmiller, Dorothy Boughner, Alice Damzyn, Ann Housner, Joan Balewicz, Pat Tumanis, Helen Schaffer, Juanita Kirchhoffer, Barbara Stryznski, Bonnie Dyer, Donna Clark, Lou Jean Maier.

Absentee: Marjorie Dew, Jo Ann Buckler, Joan McKnight.

NAT'L JR. HONOR SOCIETY

Seated (left to right)

Franklin Roenicke, Alex Reisig, Joan McKnight, Hazel Bacon, Ruth Holland, Nadine Sharar, Sally Goodrich, Jean Fox, Nancy Hacker, Diane Pelkki, Shirley Hamling, Ralph Armenta, Harold Anderson, Don Cramton.

Standing (left to right)

Nancy Brassem, Barbara Leverenz, Ann Kostick, Marilyn Stevens, Nancy Socier, Wayne Kuhn, Dorothy Smith, Ronald Smith, Gloria Kurek, Ed Hobbs, Patricia Dinninger, Kay Ambs, Lawrence Socha, Dorothy Boughner, Bob Latoski, Lou Jean Maier, Don Alpin, Emma Jane Juskialas, Harold Howey, Elaine Wissmiller, Harry Wolff, Doris Taylor, Barbara Strzynski, Mary Wydra, Shirley Fehrenback, Virginia Becmer.

Missing: Virginia Bean, Marjorie Dew, Nancy Hacker, Bill Lea.

HI-Y

Front Row: Bill Harden, Bob Young, Don Alpin, Dale Ferchau, Ralph Armenta, Jerry Leach, James Yeager, Edward Duffy.

Row Two: Howard Wiechmann, Walter Markey, Bob Novak, Gene Boettcher, Bob Latoski, Bob Bruns, Jack Easlick, George Egbert, Harold Anderson.

Row Three: Leonard Gulliver, Edward Hasenleder, Bill Klenke Tom Farrand, Larry Socha, Advisor L. T. Soper, Ralph Flathau, George Wilber, Pat Phoenix, Norbert Leach.

Librarians: Ann Houlihan, Miss Marie Landskroener, Librarian, Doris McCully, Patsy Lakomy.

MONITORS

Monitor duty has become almost a tradition at Webber. In the spring of the year, one student from each advisory is elected to serve for the following year. They assume their new duties on the last week of school in June. When school opens in September, each one knows where he belongs and the group is organized so that school opens with a minimum of confusion.

Each year the monitor force strives for improvement. This year, under the direction of Mr. Holland and with Wayne Webster as Captain, we hope it will be the best ever.

We realize our responsibility is as a service club, and must maintain a "B" average in citizenship. Therefore, we ask the cooperation of every student, and the help of the teachers where needed to make our halls more orderly and pleasant.

Members of the monitor staff are: Donald Alpin, Virginia Bean, Nancy Brassem, Bob Burns, Pat Dinninger, Dale Ferchau, Sally Goodrich, Nancy Hacker, Wanda Hansen, Edward Hobbs, Charlotte Itter, Larry Kellogg, Joan McKnight, Dick Popp, Don Quackenbush, Pat Rutkowski, Nadine Sharar, Ronald Smith, Jack Spindler, Frank Staszesyk, Marilyn Stevens, Wayne Webster, Ronald Woodke, Jim Yeager.

NOON MONITORS

Members of the noon hour monitor staff at Webber Junior High School elected Robert Bruns as the captain of their group. Alice Damzyn and Nancy Hacker were named first and second assistants respectively.

The noon hour monitors aid in the supervision of all students during the lunch hour. The following people are noon hour Monitors: Keith Shimel, Ronald Smith, John Gebhart Ralph Flathau, Ed Holliday, Jean Robison, Donna Clark, Daisy Fila, Harold Town, Diane Pelkki, Joan Latoski, Richard Siendiewicz, Alice Damzyn, Robert Burns, Shirley Praay, Barbara French, Arlene Lambert, Shirley Hamling, Edith McDermott, Norma Housner, David Parrish, Tom Kren, Richard Popp, Bob Bruns, Peter Boos, Bonnie Dyer, Marlene Yare, Dale Bruns.

THE STUDENT COUNCIL

For many years, the Student Council has been an active organization in our school. It first came into existence when we discovered the need for student representation by a small er group rather than by the whole school.

This organization is made up of the presidents of the

twenty-four advisories. It was formerly called the President Council.

At the first meeting of the year the Student Council elected officers. These are as follows: Marjorie Dew, Pres. Larry Socha, Vice President, Robert Latoske, Secretary. The remaining members are:

Hazel Bacon
Joan Balewicz
Donna Clark
Irene Sawatski
Bonnie Dyer
Dorothy Vadovich
Eugene Galinski
Ann Housner
Harold Howey
Doris Koehn
Dorothy Boughner
Juanita Kirchhofer
Walter Roenicke
Helen Shaffer
Harry Wolff
Pat Tumanis
Barbara Strzynski
Elaine Wissmiller
Alice Damzyn
Lou Jean Maier
Emma Jane Juskialas

The Student Council sponsored many activities during the school year. Near the beginning of the year, it held dances in the school auditorium. At these dances there were recorded music, Cokes, and a grand march led by Mill Kaufmann and Mr. McMullen.

To promote safety the Optimist Club distributed to the different schools in Saginaw, Luminous tape to be put on bikes. These tapes were distributed through the home rooms by the Student Council.

For the annual Hallowe'en Party which was held the Friday before Hallowe'en in the Auditorium, a Horror Room was made by the Student Council.

Annually Webber School has had a king and queen to reign over the Band Boost. The election of this king and queen is conducted in the home rooms by each president.

This year a Water Festival was held in Saginaw. A queen was to represent each school. The election for our queen was made through the home rooms with the help of the student Council.

This year at the regular city election, a bill for a new Saginaw High School was turned down by the voters. Soon after, the Student Councils of the junior and senior high schools began to solicit signers for petitions for a new building.

Through the cooperation of the City Recreation Department the Webber School was opened on Wednesday hights during last summer for teen age recreation.

All the members of the Student Council acted as a decoration committee for the 9A dance at the end of the year.

I'm sure we all agree that the Student Council is a very worthwhile and active organization.

NATIONAL JUNIOR HONOR SOCIETY

The Raymond Kilrain Chapter of the National Junior Honor Society was organized three years ago. It was named in memory of Raymond Kilrain, member of the Webber faculty killed in World War II.

Webber School is outstanding in that it is the only junior high school in Saginaw which has a chapter of the National Junior Honor Society.

Membership in the Honor Society is limited to those ninth graders who have attained four semesters of at least "B" average work in citizenship and scholarship.

An Honors Assembly was held October 8 and again March 11 to induct the new members into the Honor Society.

The following students are members: Don Alpin, Kay Ambs, Harold Anderson, Ralph Armenta, Hazel Bacon, Virginia Bean, Virginia Becmer, Dorothy Boughner, Nancy Brassem, Don Cramton Marjorie Dew, Patricia Dinninger, Shirley Fehrenbach, Jean Fox, Sally Goodrich, Nancy Hacker, Shirley Hamling, Edward Hobbs, Rugh Holland, Harold Howey, Emma Jane Juskialas, Ann Kostick, Wayne Kuhn, Gloria Kuri,, Robert Latoski, Bill Lea Barbara Leverenz, Joan McKnight, Lou Jean Maier, Diane Pelkki Alex Reisig, Lawrence Socha, Franklin Roenicke, Nadine Sharar Dorothy Smith, Ronald Smith, Nancy Socier, Marilyn Stevens, Barbara Strzynski, Doris Taylor, Elaine Wissmiller, Harry Wolff, and Mary Wydra.

The Honor Society this year was chosen to sponsor the school paper, and complete staff was selected from its members. These people worked in earnest to publish a fine paper.

HI-Y

The Hi-Y is the only exclusive boy's club on the Webber School Campus.

Hi-Y meets every Wednesday of each week in room 210 at 11:45. The Hi-Y is open only to students rating high in scholarship and citizenship. The Hi-Y stands for clean speech and clean athletics. Membership fees are 50 cents a year. Membership is limited to 35 boys.

At the meetings the boys play many kinds of games, such as, carrom, checkers, cards, pingpong, bowling and pool. Annual highlights include a swim at the Y and a picnic at

Ojibway Island. During the past year Hi-Y boys sold refreshments at the Friday night dances. Two new ping pong tables were added to the club room during the second semester. Mr. Soper has been club advisor for the past six years.

Officers for the year 1948-49 were: President--Dale Ferchau, Vice President----Don Alpin, Secretary-------Ralph Armenta, Treasurer ---- Jerry Leach.

LIBRARY

In the library this year Mill Landskroener, our librarian had as her assistants Ann Houlihan, Patsy Lakomy and Doris McCully.

During 1948-49 we have received, in the library, 304 new books of fiction to be used by both elementary and junior high students and 82 non-fiction books. The total number of books in the library is approximately 4,950. This does not include reference books, such as encyclopekias. The number of books that have been taken out during 1948-49 are 27,752. The library has been very busy during noon hours with children coming in to look up material in reference books and getting book reports prepared.

A few of the most popular books this year were:

"The Story of Babe Ruth" by Meany
"Beany Malone", A girls story, by Weber
"Strike Out Story" by Robert Fuller
"Mountain Laurel", a book for girls, by Emery
"Window on the World", a book for boys, by Joseph Gallomb.
"Behind the Range", an adventure story for boys by Steven Meader
"Prairie Colt", a horse story, by Stephen Holt
"He's Jake", a story of a submarine dog by Cpt. Edward Hazlett, USN

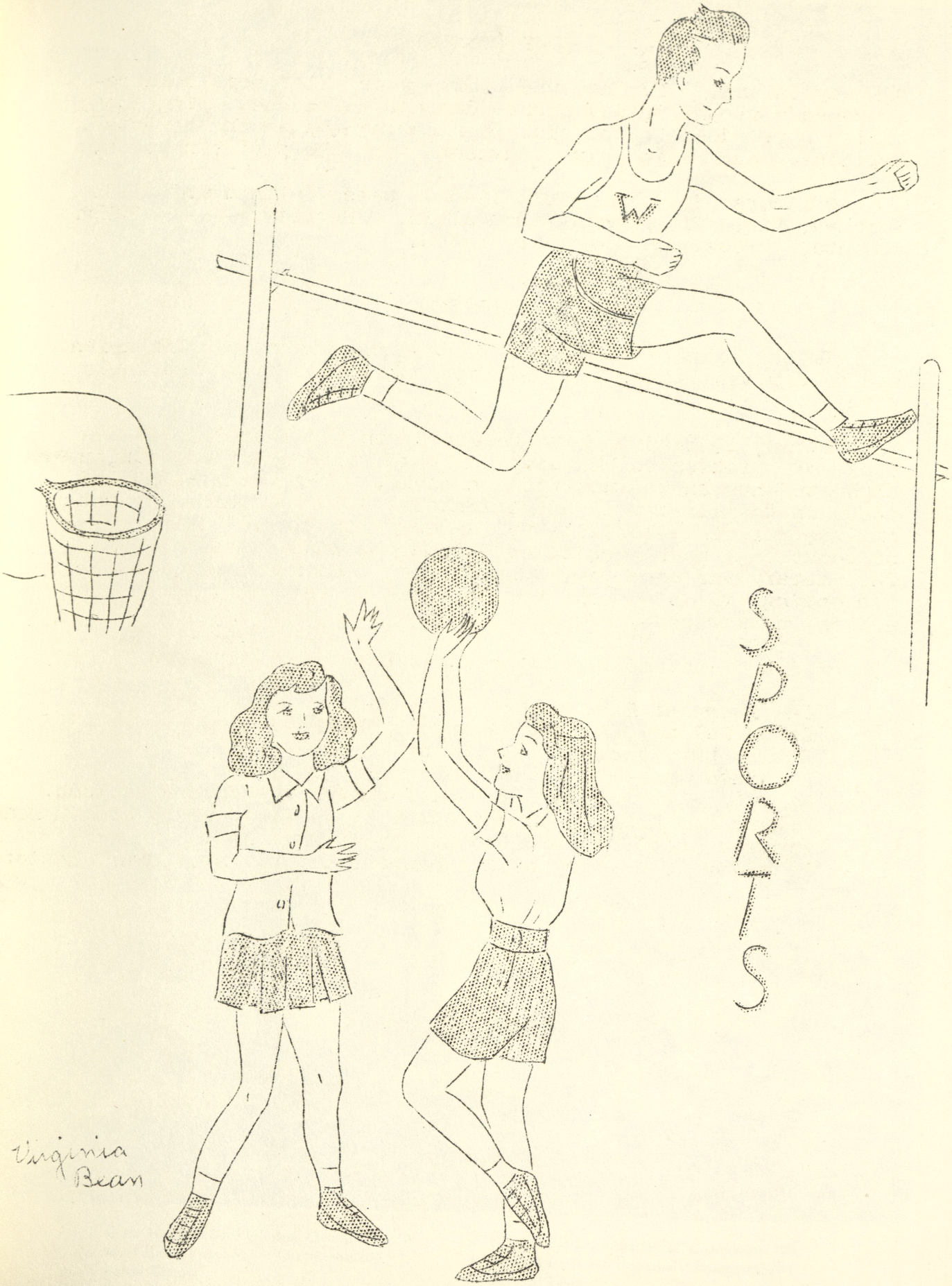
W
SPORTS
Virginia Bean

1. Girls' Home Room Volleyball Champions, 210
2. Girls' Home Room Basketball Champions, 210
3. Boys' Home Room Soccer Champions, 203
4. Boys' Home Room Basketball Champions, 203
5. Soccer Team
6. Baseball Team
7. Senior Basketball Team
8. Junior Basketball Team

Girl's Volleyball

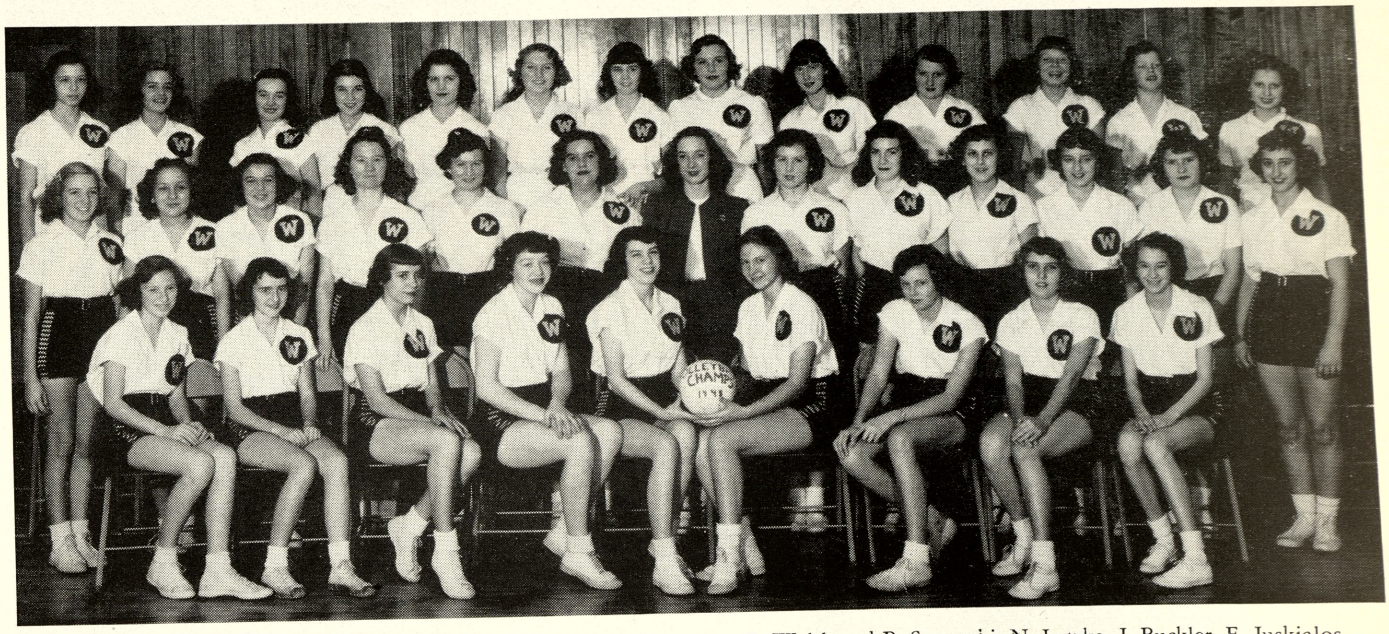

1st Row — T. Nowak, S. Goodrich, B. Dyer, M. Sovia, Co-Captains; P. Welsh and B. Strzynski, N. Lutzke, J. Buckler, E. Juskialos.

2nd Row — K. Jablonsky, J. Fox, B. Anderson, K. Ambs, M. Dew, L. Frey, Miss Kaufmann, J. Robinson, D. Clark, L. Maiers, J. Balewicz, Doris Rabideau, B. French.

3rd Row — B. Verlac, H. Bacon, G. Whitten, B. Brady, N. Sharar, P. Dinninger, D. Cushman, L. Rohn, R. Nowak, S. OBrien, N. Bhirdo, A. Hoolihan, G. Patterson.

For the first time in the history of the school the girl's volleyball team of Webber won the city championship. The Webber lassies won 10 games and lost two. Their championship broke a 20-season championship reign by South Intermediate.

Cheer Leaders

Mary Kelly, Alice Damzyn, Abigail Paquette

GIRL'S VOLLEYBALL CHAMPS ROOM 210

Kneeling Row 1. Barbara Frency, Lorraine Frey, Dorothy Vadovich.

Standing Row 2. Daisy Fila, Grayce Foote, Emaline Finney, Jean Fox, Marlene Eimers, Janet Gaiser, Advisor L. T. Soper, Shirley Finney, Myra Fowler, Virginia Flathau, Nancy Lewis, Donna Finiol, Janet Esler, Annie Funka.

GIRL'S BASKETBALL CHAMPS ROOM 210

Kneeling Row 1. Janet Esler, Daisy Fial, Lorraine Frey, Nancy Lewis, Myra Fowler, Jean Fox.

Standing Row 2. Janet Gaiser, Annit Junka, Emaline Finney, Marlene Eimers, Grayce Foote, Advisor, L. T. Soper, Donna Finniol, Virginia Flathau, Shirley Finney, Barbara French, Dorothy Vadovich.

SOCCER CHAMPS INTRAMURAL ROOM 203

Standing (left to right)

David Parrish, James Bukaweski, Robert Pildner, Robert Bruns, Mr. Speer.

Kneeling (left to right)

Russell Ward, Cary Roenicke, Richard Remer, Dale Bruns.

Missing: Robert Burns, Frank Rydel, Kenneth Vogler, Gerald Graves, Paul Peters, Mennel Pinet, Gary Roenicke, Frank Salas.

BASKETBALL CHAMPS INTRAMURAL ROOM 203

Standing (left to right)

Mr. Speer, David Parrish, James Bukaweski, Robert Pildner, Robert Bruns, Dale Bruns.

Kneeling (left to right)

Cary Roenicke, Russell Ward, Richard Remer.

Missing: Robert Burns, Mennel Pinet, Gary Roenicke.

SOCCER TEAM

Back Row: Eugene Galinski, Harry Bourbina, Richard Sienkiewicz, Wayne Webster, Dan Greer, Jerry Kurek.

Middle Row: Jim Severance, Ronnie Couitcher, Jim Wise, Ron Spencer, Vincent Mauro, Elmer Stephens, Ralph Terry, Dale Bruns.

Front Row: Lloyd Losee, Jerald Becker, Bill Klenke, Robert Young, Don Colbath, Bob Bruns, Edward Hobbs, Don Cramton, Keith Shimel.

BASEBALL

Front Row 1. Bob Check, Dick Kelley, Gene Boetcher, Dale Brun, James Yeager, Don Cramton, Bob Armstrong, Dick Suhr, Ray Young.

Row Two. Jack Easlick, Tom Farrand, Keith Shimel, Bob Bruns, Jim Bukaweski, Bob Latoski, Jerry Leach, Larry Kellogg, Fred Charboneau, Albert Balderstone.

Row Three. Coach L. T. Soper, Richard Sienkwicz, Elmer Stephens, Ralph Terry, Harry Bourhina, Dan Greer, Wayne Webster, Gene Galinski, Jerry Kurek, Don Colbath, Bob Pildner, George Wilber.

SENIOR BASKETBALL TEAM

Standing (left to right)

Harry Wolff, Richard Sienkewicz, Gene Galinski, Dan Greer, Wayne Webster, Gerald Kurek, Ralph Terry, R. Speer, Coach.

Kneeling (left to right)

Harold Howey, Edward Hobbs, Alex Reisig, Robert Bruns, James Bukaweski, Gerald Leach, Dick Kelly, Bill Webb, Manager

Missing: Robert Burns, Harold Beckman, Vincent Mauro.

JUNIOR BASKETBALL TEAM

Front Row: James Severance, James Wise, Ron Spencer.

Middle Row: W. S. McMullen, Coach, Ray Young, Con Cramton, Manager, Dick Suhr, Ron Ette.

Back Row: Robert Pildner, Ronald Couitcher.

B A S K E T B A L L

Webber	27	North	30
"	18	Central	36
"	20	South	48
"	15	North	30
"	20	Central	29
"	31	South	27
"	21	North	29
"	24	Central	30
"	19	South	52

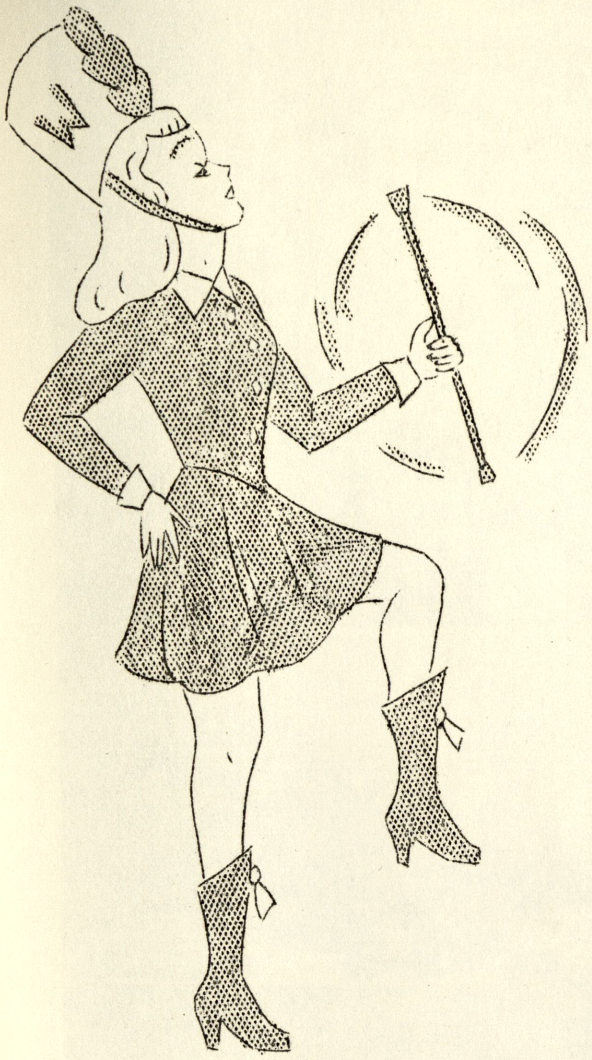

BAND BOOST

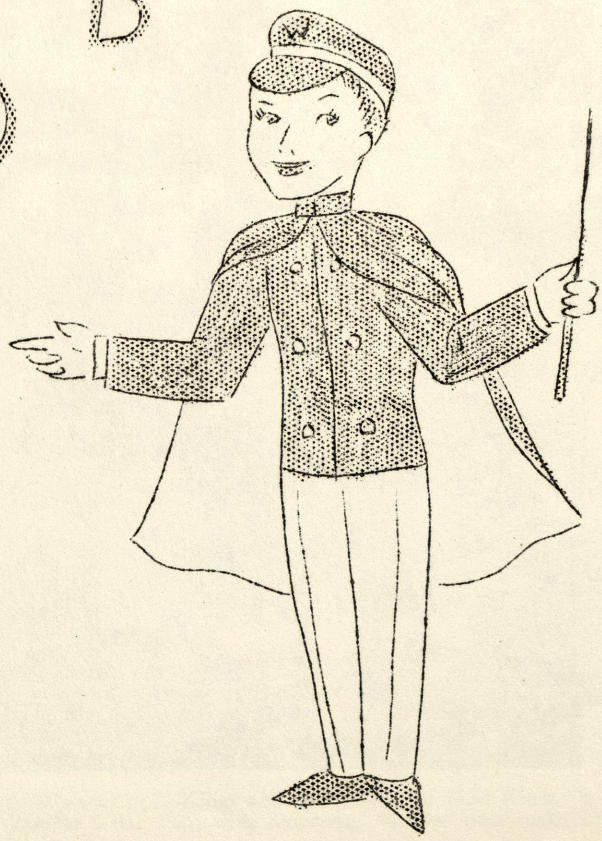

1. King and Queen Friday night, Pat Welsh and Wayne Webster. 2. Kings and Queens of the Band Boost. 3. The Stanley Steamer. 4. Third hour mixed chorus. 5. Powder Your Face with Sunshine. 6. Get your make up on. 7. Cramton and Hobbs duet. 8. Sambra South American .

BAND BOOST

What began as a money making project nine years ago has now become a tradition at Webber "the annual Band Boost." The Webber Band, greatly in need of uniforms nine years ago, appealed to the P.T.A. for help. That organization sponsored the project which today has become solely a student-faculty affair. The P.T.A. helps with a snack bar.

It is also traditional to select from the student body by popular vote, a king and queen to reign for each night the Band Boost. This year the honors went to Alice Damzyn, Jim Bukaweski, Pat Welsh, and Wayne W. Webster.

One of the most difficult and worrisome tasks is the sale of tickets. A fine job was done by Miss Barth's ninth grade students under the chairmanship of Dick Kelly and Nancy Lewis, and Mrs. VanWelde's eighth grade students. Every ticket was accounted for.

Considering that the Band Boost was made up entirely of student talent under the direction of faculty members, we are proud to say this year's entertainment was one of the best ever.

The first act opened with the number "Lavender Blue." First, the oldfashioned. Then the modern version. "the coronation of the king and queen by Mr. Haist." This was followed by "Powder Your Face With Sunshine:" "Mac and His Crew;" "Meet me in St. Louis;" "Bye, Bye Blackbird;" "On Pitcher: and "The Hikers."

The band then played two numbers followed by the "Stanley Steamer" group who took a ride and saw a "South American Holiday" with "Grandma" too. "The man with the Black Moustache" was well liked by all. The first act ended with "Our Family Band".

During intermission, refreshments were sold at the snack bar, sponsored by the P.T.A.

The second act started smartly with a march played by the band. Then followed the "Skating Party;" "Waiting at the Church" and Wedding of the Painted Doll." To rush the season a bit, the "Easter Parade" was next followed by "Alexander's Ragtime Band." Two twirlers gave a very exciting performance of their skill and timing. A bit of the West was introduced by "The Big Hat Polka" and "Buttons and Bows." A touch of the gay 90's was given by the "Flora Dora Girls." Last, but now least came Mac's Novelty Number followed by the final band number.

Thus ended the Band Boost; everyone was tired but happy because inspite of hard work, the traditional Band Boost was again a great success.

CALENDAR OF EVENTS

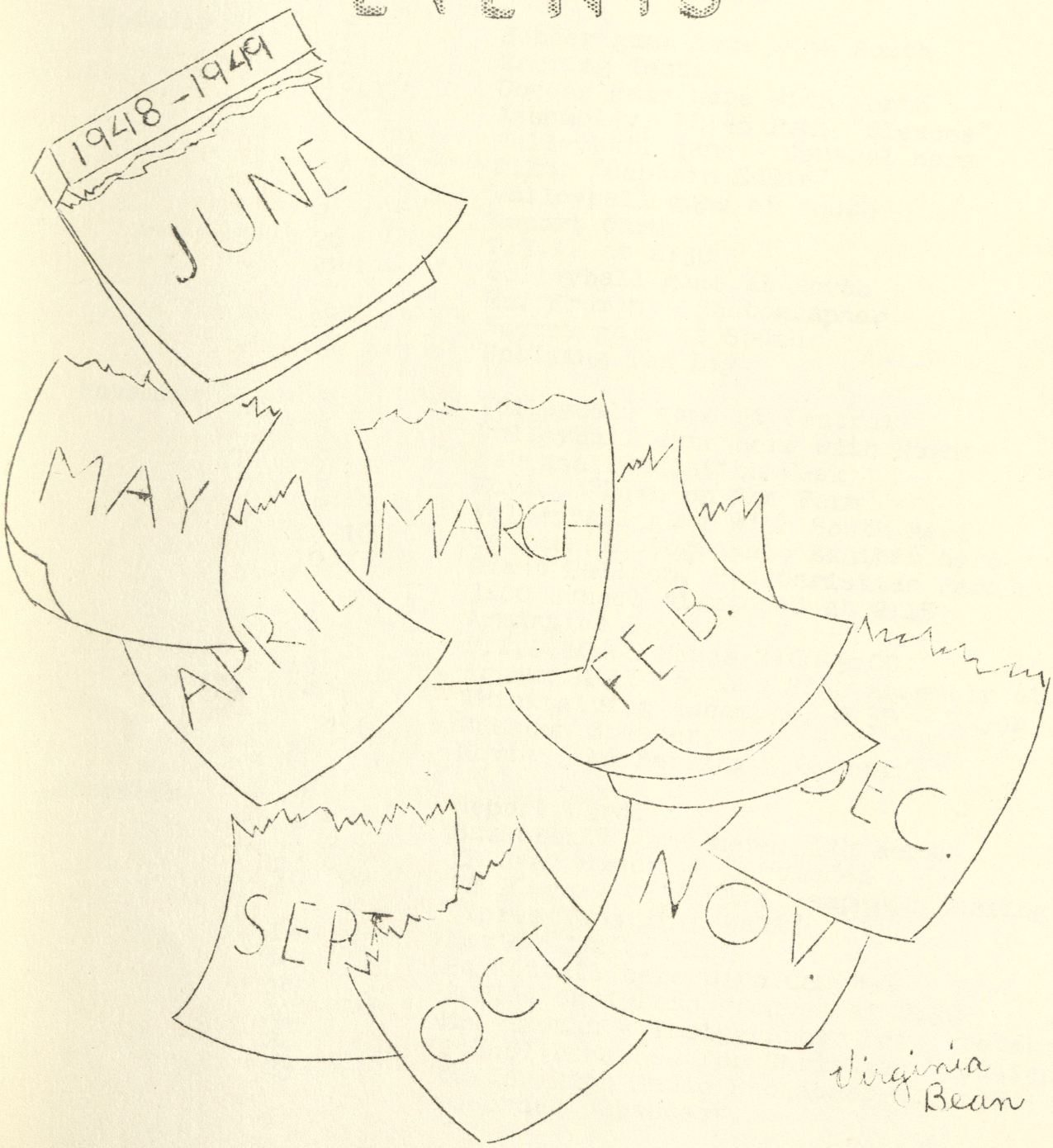

Virginia Bean

CALENDAR OF EVENTS

1948-49

September	7	Opening Day
	13	Fair Day
	15	Assembly, 8:40 A.M. "The Welsbachers"
	23	Soccer game at North
	30	Soccer game at Central
	30	Meeting of Junior Citizens Council 3:00 S.H.S. Auditorium
October	7	Soccer game here with South
	11	Hearing Tests
	12	Soccer game here with North
	13	Assembley, 12:45 P.M, "Cleaces"
	13	Volleyball game - Central here
	19	Film, "Captain Eddie"
	20	Volleyball game at South
	21	Report Cards
	26	P.T.A. at 2:30
	27	Volleyball game at North
	27	Mr, Erdman - Photographer
	28	Soccer game at South
	29	Spelling Tag Day
November	3	Volleyball game at Central
	4	Volleyball game here with Norht
	8	National Education Week
	9	Movie, "Down on the Farm"
	9-	Volleyball game with South here
	10-16	Eastman Photographic Exhibit here
	10	Giant Balloon, Pre-Christmas Parade at 3:00 School dismissed at 2:15
	11	Armistice Day
	11	P.T.A. Open House 7:00-9:00
	19	Arthur Hill-Saginaw High Assembly at 1:15
	24	Thinksgiving Assembly, 9:30 - Major McMahon Speaker.
	30	Movie, "My Darling Clementine"
December	7	Report Cards
	9	Basketball game here with North
	10	TB Seal Campaign Concluded
	10	9A Plays - 7:30 "The Pampered Darling" "Three Taps on a Wall"
	14	Movie "Junior Miss"
	15	Basketball here with Central
	16	P.T.A. Christmas program at 2:30
	21	Mr. Erdman - Photographer here, retakes
	22	School recessed for Christmas Vacation
	23	Junior High Radio Broadcast at 9:30 - recorded broadcast..

CALENDAR OF EVENTS (Con't)

January	3	School Reconvened
	11	Movie "Ten Gentlemen from West Point"
	13	P.T.A. at 2:30
	13	Basketball game at South
	19	Basketball game at North
	21	First Semester Concluded
	24	Report Cards
	27	Basketball here with Central
February	1	Movie, "Thunderhead", In Technicolor
	3	Basketball, South here
	10	P.T.A. at 7:30
	16	Basketball at Central
	17	Webber Elementary Radio broadcast
	22	Basketball game here with South
	23	Band Boost Matinee at 2:30
	24-25	Band Boost at 7:30
March	8	Movie, "Home In Indiana" , Technicolor
	9	Assembly, Mr. Everman at 8:40
	10	P.T.A. at 7:30
	11	Honor Assembly at 8:40
	15	Report Cards
	22	"Hit the Road", "New England"
April	21	P.T.A. Family Night
	26	Report Cards
	29	"Jeambey" Assembly 8:40 A.M.
May	12	P.T.A
	17	Assembly "Lynch" 1:00 P.M.
June	10	Report Cards
	10	Conclusion of school year

WEBBER SCHOOL SONG

To Webber School we ever will be true!
May ev'ry heart to the maroon and gold be ever faithful;
Long live her fame! Tho' in years we part forever,
Let us to Webber School be always true!

Then while our hearts for thee beat fond and true,
Thru' life we'll go with mem'ries clear of the golden days
While praises we'll sing which will echo thru' the ages:
Then for dear Webber make the echoes ring!

Compliments of
J. E. ANDERSON
BOOKSELLER and STATIONER
Saginaw, Michigan
On Jefferson

PEGGY'S
BEAUTY SHOP
Permanent Waving
A Specialty
2618 So. Jefferson Ave.
Saginaw, Mich.

THE APOTHECARY SHOP
Ph. 2-8422
Drugs, Prescriptions
Chemicals & Laboratory
Supplies
209 S. Jefferson Ave.

FREEMAN'S
ICE CREAM
Jefferson Dairy Bar
2614 South Jefferson
"Get Your Ice Cream Here"

for Quality flowers
GROHMAN THE FLORIST
Jefferson At Tuscola
Phone 2-6104

JOSEPH F. FEHRENBACH
PLUMBING AND HEATING
6124 Dixie Highway
Bridgeport, Mich.
Phone 2-8687

BRIDGEPORT LUMBER
SUPPLY COMPANY
Lumber, Lath, Shingles, Feeds
Builders' Supplies and Coal
U. S. 10 at P. M. R. R.
Bridgeport, Michigan

Compliments of
POPP'S
GROCERY
Bridgeport,
Michigan

Compliments of
SIEBERTS
SERVICE
STATION
Wrecker Service
Car Repairing
Bridgeport

Compliments of

SHEA'S

ALLSPORT GOODS

EQUIPMENT FOR ALL SPORTS

509 East Genesee Avenue

Compliments of

DOOLEY

DISTRIBUTING CO.

2085 East Genesee Avenue
Saginaw, Michigan

Phone 8761 H. M. Dooley

SAGINAW
EXCHANGE

FURNITURE STOVES

WE BUY, SELL + TRADE

Compliments of

Dudewicz Grocery

Ben's Barber Shop

Sam Sowleski

Reliable Cleaners

Celine's Beauty Shop

Thank you

Rugs Pictures

DEFORE'S

FURNITURE

60 South Lapeer-Near Warren

Phone 2-3453

Compliments of

WM. SIMPSON & SON

QUALITY

FUELS

Ft. of Hess Street

Awnings - Tents - Tarpaulins - Made to order at

CANVAS Products Co.

Robert A. Thomas
1979 Oregon St.

Phone 3-3603 Evenings

PINKERTON'S

Dry Goods

Ready to wear

Infant wear

Shoes

BRIDGEPORT

Compliments of

WISSMILLER

PRINT

2012 Lowell Street

Compliments of

BRIDGEPORT
GENERAL AUTO
SERVICE

Norbert
Sawatzki,
Prop.

Compliments of

F AND C
GROCERY

Marion at
Gallagher

Phone 9-354

Compliments of

JOHN'S
FOOD
STORE

1878 Oregon

Phone 4-5842

Compliments of

GILLESPIES
DRUG
STORE

2720 South
Jefferson Ave.

Saginaw, Mich.

Compliments of

PURE
FOOD
CAFE

317 Lapeer St.
Saginaw,
Mich.

Compliments of

VILLAGE
HARDWARE

Bridgeport,
Mich.

Compliments of

Mary
Hahensee

Soda Fountain
2808 South
Jefferson Ave.
Lunches
Ice Cream

Compliments of

BRIDGEPORT
FOOD
MARKET

Bridgeport,
Mich.

Compliments

Of

American

Garment

Four Hour Service

835 East Genesee

Compliments of

JOCHEN

SHOE

STORE

Shoes For The Entire Family

420 East Genesee

COMPLIMENTS OF

ACORN

PRESS

105 South Niagara

Phone 7722

Compliments of

COLONIAL

FLOWER

SHOP

Phone 3-3711

2939 S. Washington

A Clean Store

Friendly Service

LUTENSKE FOOD SHOP

Saginaw's Largest Candy Display

2627 Prescott Street

Opposite Webber School

TEACHERS' AUTOGRAPHS

Frances Houston
Typing

Eden Thomas
Social Studies

R. Wetmore
Math.

Mae

Anna L. Bricker
209 Math.

M. Costa
Latin-English

M. H. Jungerhold Metal

Florence-Alice Black
Homemaking

Ruth Murphy
Art

Robert H. Speer
Science

Richard D. Miller
"Wood"

Dunsch
Science

S. Stevens
Science

M. Kaufman
Eng. and Study Hall + Eng.

H. J. Lipe

Ac. Science

Irene E. Cartwright-English

A. B. Hash

Louise C. Wells
English-Social Sci.

Gladys Lepi
English

Sue Studio

Anna B. Van Wedde
Math

Marie M. Barth
Mathematics

Margaret L. Harding

Henry Holland
(Civics)

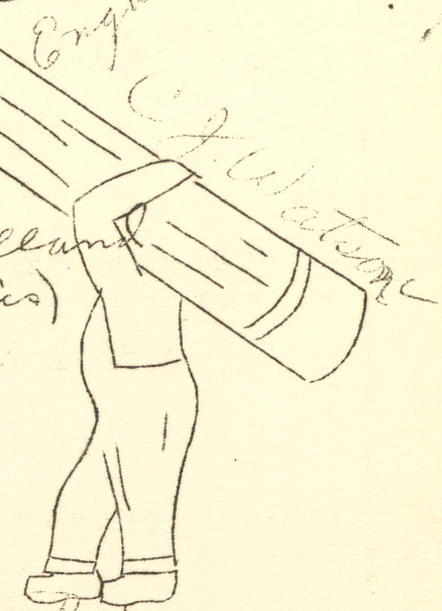

Mabel De Fere
Drama

Marie Landskroener
Librarian

E. Somers
"Clothing"

Irene M. Ridge
English

Maida Cohan
Vocal Music - Eng.

B. L.

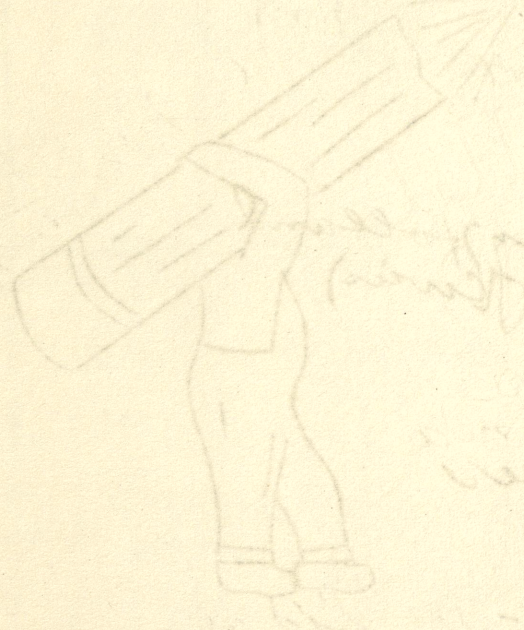

AUTOGRAPHS

REFERENCE ON
Does not circula
Public Libraries
of
Saginaw

PUBLIC LIBRARIES OF SAGINAW
3 1390 00938 6226